

Patient report

Bio-Rad DATE: 10/22/2019
D-10 TIME: 02:38 PM
S/N: #DJ4I016123 Software version: 4.30-2
Sample ID: 10545794
Injection date 10/22/2019 02:21 PM
Injection #: 29 Method: HbA1c
Rack #: --- Rack position: 2

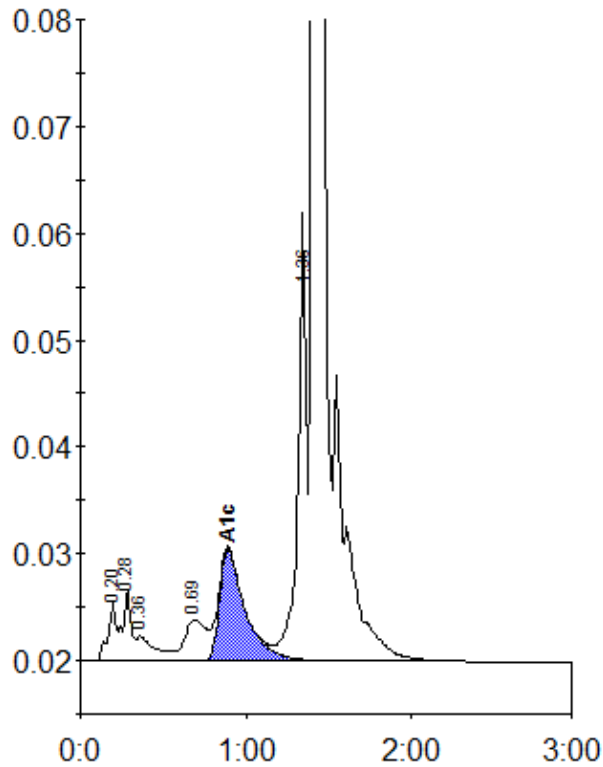

Peak table - ID: 10545794

Peak	R.time	Height	Area	Area %
A1a	0.20	5501	18983	0.8
A1b	0.28	6687	23909	1.1
Unknown	0.36	2317	19072	0.8
LA1c/CHb-1	0.69	3902	34972	1.6
A1c	0.89	10485	113419	7.0
P3	1.36	39175	147175	6.6
A0	1.41	637988	1888698	84.1
Total Area:		2246227		

Concentration:	%
A1c	7.0